

T 235, R 14E, M W

	1	2	3 <sup>32</sup>	4	5	6	7	8 <sup>33</sup>	9	10	11	12 <sup>34</sup>	13	14	15 <sup>35</sup>	16	17	18	19	20 <sup>36</sup>	21	22 <sup>37</sup>	23	24	25
A																									
B	+	+	+	+	+	+	+	+	+	+	+	+	+	+	+	+	+	+	+	+	+	+	+	+	+
C	+	6	+	+	5	+	+	4	+	+	3	+	+	2	+	+	1	+	+	+	+	+	+	+	+
D	+	+	+	+	+	+	+	+	+	+	+	+	+	+	+	+	+	+	+	+	+	+	+	+	+
E	+	+	+	+	+	+	+	+	+	+	+	+	+	+	+	+	+	+	+	+	+	+	+	+	+
F	+	+	+	+	+	+	+	+	+	+	+	+	+	+	+	+	+	+	+	+	+	+	+	+	+
G	+	7	+	+	8	+	+	9	+	+	10	+	+	11	+	+	12	+	+	+	+	+	+	+	+
H	+	+	+	+	+	+	+	+	+	+	+	+	+	+	+	+	+	+	+	+	+	+	+	+	+
J	+	+	+	+	+	+	+	+	+	+	+	+	+	+	+	+	+	+	+	+	+	+	+	+	+
K	+	+	+	+	+	+	+	+	+	+	+	+	+	+	+	+	+	+	+	+	+	+	+	+	+
L	+	18	+	+	17	+	+	16	+	+	15	+	+	14	+	+	13	+	+	+	+	+	+	+	+
M	+	+	+	+	+	+	+	+	+	+	+	+	+	+	+	+	+	+	+	+	+	+	+	+	+
N	+	+	+	+	+	+	+	+	+	+	+	+	+	+	+	+	+	+	+	+	+	+	+	+	+
O	+	+	+	+	+	+	+	+	+	+	+	+	+	+	+	+	+	+	+	+	+	+	+	+	+
P	+	19	+	+	20	+	+	21	+	+	22	+	+	23	+	+	24	+	+	+	+	+	+	+	+
Q	+	+	+	+	+	+	+	+	+	+	+	+	+	+	+	+	+	+	+	+	+	+	+	+	+
R	+	+	+	+	+	+	+	+	+	+	+	+	+	+	+	+	+	+	+	+	+	+	+	+	+
S	+	+	+	+	+	+	+	+	+	+	+	+	+	+	+	+	+	+	+	+	+	+	+	+	+
T	+	30	+	+	29	+	+	28	+	+	27	+	+	26	+	+	25	+	+	+	+	+	+	+	+
U	+	+	+	+	+	+	+	+	+	+	+	+	+	+	+	+	+	+	+	+	+	+	+	+	+
V	+	+	+	+	+	+	+	+	+	+	+	+	+	+	+	+	+	+	+	+	+	+	+	+	+
W	+	+	+	+	+	+	+	+	+	+	+	+	+	+	+	+	+	+	+	+	+	+	+	+	+
X	+	31	+	+	32	+	+	33	+	+	34	+	+	35	+	+	36	+	+	+	+	+	+	+	+
Y	+	+	+	+	+	+	+	+	+	+	+	+	+	+	+	+	+	+	+	+	+	+	+	+	+
Z	+	+	+	+	+	+	+	+	+	+	+	+	+	+	+	+	+	+	+	+	+	+	+	+	+

31 32

**LEGEND**

○ = Corner having information on form 7100-52 in this file.  
*Legend conforms to Reporting Forms MPB*  
*2/80*

18

**FILING INSTRUCTION**

File 7100-52 card record by letter and number coordinates behind the file guide for the township in which it falls.

File the 7100-52 card record by letter and then by number i.e., all A cards first, then B cards etc.

The first card behind the file guide (if data have been obtained and recorded) will be card A-1 for N.W. Township Corner, then card A-2 for 1/16 corner then card A-3 for 1/4 corner etc.

CORNER RECORD FILE GUIDE (Rectangular Surveys)

7100-55 (2/67)

LAND CORNER RECORD

(Rectangular)

A-9

1. T. 235 R. 14E No. A-9 Cor. SRE Mer. Will State OREGON N. F. DESCHUTES Dist. FORT ROCK

2. Corner Status

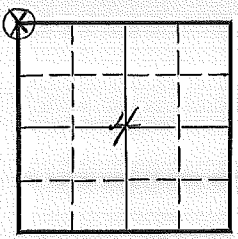

3. Original Description \_\_\_\_\_ Vol. \_\_\_\_\_ Page \_\_\_\_\_ Where Recorded \_\_\_\_\_

4. Description of Corners: NOT FOUND  
BT = SEC 5 = TP 4.3" DIA BEARING SW 30' FT DIS.  
RT = SEC 4 = PP STUMP 20" DIA BEARING SE 25' DIS.

5. Investigation Notes: METAL POSTER ON BT = 4' 3"

7. Photo Identification

Photo No. \_\_\_\_\_  
 Ident. By: \_\_\_\_\_

8. Plane Coordinate Position Data

State \_\_\_\_\_ Zone \_\_\_\_\_  
 X \_\_\_\_\_  
 Y \_\_\_\_\_  
 Estab. By \_\_\_\_\_  
 Field Book No. \_\_\_\_\_  
 Where Filed \_\_\_\_\_

9. Evaluation

Authentic \_\_\_\_\_  
 Needs Verif. \_\_\_\_\_ Monument No  
 Re-estab.  Survey \_\_\_\_\_  
 Land Status P.L.

6. Signed M.L.C. Title \_\_\_\_\_ Date 8-18-59

PERPETUATION RECORD

10. Monument:

11. Accessories

Field Book \_\_\_\_\_ Page \_\_\_\_\_

12. Set By \_\_\_\_\_ Title \_\_\_\_\_

13. Recorded By \_\_\_\_\_ Volume \_\_\_\_\_ Page \_\_\_\_\_

License \_\_\_\_\_ Agency \_\_\_\_\_ Date \_\_\_\_\_

(Agency)  
\_\_\_\_\_  
(Date) (City) (County) (State)

14. Remarks:

U. S. Department of Agriculture  
FOREST SERVICE

Deschutes NATIONAL FOREST

CORNERS OF THE PUBLIC SURVEY  
W Mer.

T. 23S R. 14E Corner common to Sections

Section 5, and 4 (not) in place

32, 33, Burnt Stump (not) in place  
Corner consists of a BF inches.

State condition

Dimensions above ground  
Sketch grooves, letters, figures, or notches, on proper face or edge.

STONE CORNERS

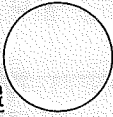
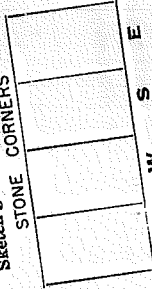

Mound of \_\_\_\_\_ is located \_\_\_\_\_

Pits are located \_\_\_\_\_  
Trees (or Rocks) in proper box  
Sketch markings of Bearing Trees from Corner to Trees  
and fill blanks below, giving bearings from Corner to Trees  
and Distances in Links.

Sec 32	Sec 5	Sec 33	Sec 4
BT	BT	PP	BT
	4' 13"	20'	25'
	SM	SE	

Species \_\_\_\_\_  
Diameter \_\_\_\_\_  
Bearing \_\_\_\_\_  
Distance \_\_\_\_\_  
Do you believe this to be a genuine Land Office Corner **yes**  
If not, why? \_\_\_\_\_

\_\_\_\_\_  
M.L.C. (Signature)  
(true)

8/18/59  
(Date)

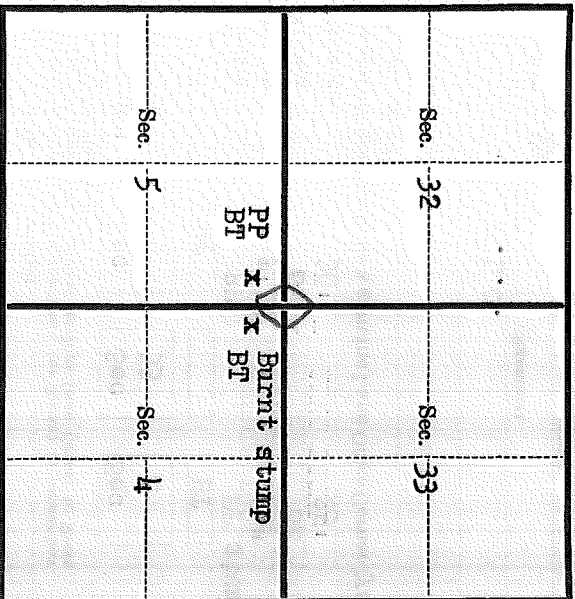

Metal Location Poster is on a BT

tree 9' 3" inches diameter, on the

side of \_\_\_\_\_ from which

this Corner bears \_\_\_\_\_ (Bearing) \_\_\_\_\_ (Distance) Chains.

Section line marker between Secs. 33 and 4 is on

a post on the China Hat road

(Tree, post, sign, etc.) (Name of road, trail, etc.)  
 located MOO 111 111 111 from Sec. Cor.; Witness Cor.  
 (Cross out nonapplicable)

Give any further facts needed to find Corner again:

-----

-----

-----

-----

-----

-----

-----

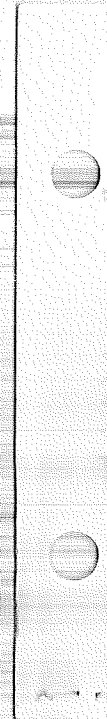

Index

File No. \_\_\_\_\_

T 23S R. 14E

Merid. Willamette

**CORNER RECORD (SEARCH)**

(Ref. FSM 7151.4)

R.D. Fort Rock

County Lake/Deschutes

N.F. Deschutes

State Oregon

Tract or

Survey No. \_\_\_\_\_

Cor.

No. A-17

NW Cor. S.3

**CORNER DIAGRAM**

S. 34, T. 22S.

S. 35

CC 16.82 ch.

= 1110.12 ft.

+100'

**DESCRIBE CORNER MONUMENT FOUND**

SEARCHED FOR--NOT FOUND

**DESCRIBE BEARING TREES OR OTHER OFFICIAL ACCESSORIES FOUND**

Apparently no witnesses established

**DESCRIBE CORNER LOCATION RELATIVE TO NEAR-BY FEATURES, ALSO HOW TO REACH CORNER**

**PHOTO IDENTIFICATION DATA**

Photo No. \_\_\_\_\_

Filed At. \_\_\_\_\_

Object Ident. \_\_\_\_\_

Ident. By \_\_\_\_\_

Signature

**PLANE COORDINATE POSITION DATA**

State \_\_\_\_\_ Zone \_\_\_\_\_

X \_\_\_\_\_

Y \_\_\_\_\_

Estab. By \_\_\_\_\_

Agency

Signature

Title  
PLS

Division

Headquarters  
DNF-SO

Date

20 AUG 1976

7100-52-(3/68)

# CORNER RECORD (PERPETUATION)

MONUMENT: DESCRIBE NEW MONUMENT SET, OR WORK DONE TO PRESERVE EXISTING MONUMENT

ACCESSORIES: DESCRIBE NEW BT'S WITNESS OBJECTS ETC. ESTABLISHED, OR WORK DONE TO PRESERVE EXISTING EVIDENCE

Work Done By \_\_\_\_\_ Title \_\_\_\_\_ Date \_\_\_\_\_ State Registration No.  
or Agency \_\_\_\_\_

Certified Cor. Record Prepared? Yes No Filed At: \_\_\_\_\_ Date \_\_\_\_\_

REMARKS

Index File No.

T. 23S R. 14E W. M.

Tract or Surv. No.

Cor. A-17

12

13

10

11

9

Index  
File No. \_\_\_\_\_  
T 23 S. R. 14 E. R.D. FORT ROCK County DESCHUTES Tract or Survey No. \_\_\_\_\_ Cor. No. E-1  
Merid. WILLAMETTE N.F. DESCHUTES State OREGON

SEE T 235 R 13 E

E-25

SFNP



E-1

Index File No. E-9  
 T 23S R. 14E  
 Merid. Will

**CORNER RECORD (SEARCH)**  
 (Ref. FSM 7151.4)

Tract or Survey No. \_\_\_\_\_  
 Cor. No. E-9

R.D. Fort Rock County Lake  
 N.F. Deschutes State Ore.

**CORNER DIAGRAM**

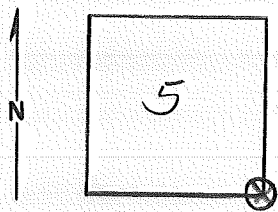

**DESCRIBE ~~BEARING TREES~~ FOUND**

Found Scribed post 1 3/4" x 1 3/4" x 40" set in a pile of rocks  
 B.T. 8" Lodgepole, bears S 72° E 25' 0"  
 B.T. 9 5/8" " " N 46° W 32' 0"

**DESCRIBE BEARING TREES OR OTHER OFFICIAL ACCESSORIES FOUND**

1 original B.T. found (Down)  
 2 new B.T.'s & USFS. Tags & mound of rocks found.  
 note: mound of rock is 23 ft. East out of position according to old B.T.

**PHOTO IDENTIFICATION DATA**

Photo No. GS-VDOH  
 Filed At. Menlo Park, Ca.  
 Object Ident. Sketch  
 Ident. By J.N. Tennant USGS  
7/77 Signature

**DESCRIBE CORNER LOCATION RELATIVE TO NEAR-BY FEATURES, ALSO HOW TO REACH CORNER**

Loc. marker 290' E & 1900' N & 216' N

**PLANE COORDINATE POSITION DATA**

State \_\_\_\_\_ Zone \_\_\_\_\_  
 X \_\_\_\_\_  
 Y \_\_\_\_\_  
 Estab. By \_\_\_\_\_  
 Agency

Signature \_\_\_\_\_ Title \_\_\_\_\_ Division \_\_\_\_\_ Headquarters \_\_\_\_\_ Date \_\_\_\_\_

CORNER RECORD (PERPETUATION)

MONUMENT : DESCRIBE NEW MONUMENT SET, OR WORK DONE TO PRESERVE EXISTING MONUMENT

9

ACCESSORIES : DESCRIBE NEW BT'S WITNESS OBJECTS ETC. ESTABLISHED, OR WORK DONE TO PRESERVE EXISTING EVIDENCE

10

Work Done By \_\_\_\_\_ Title \_\_\_\_\_ Date \_\_\_\_\_ State Registration No. or Agency \_\_\_\_\_

Certified Cor. Record Prepared ? Yes No Filed At: \_\_\_\_\_ Date \_\_\_\_\_

11

REMARKS

Index File No. T. R. M. Tract or Surv. No. Cor.

12

13

E-9

# LAND CORNER RECORD

**E-13** 5680-2

(Rectangular)

1. T 23S R 14E No. E-13 Cor. Sec Mer. Wm. State Oregon N. F. Deschutes Dist. Fort Rock

2. Corner Status

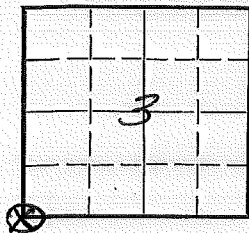

3. Original Description \_\_\_\_\_ Vol. \_\_\_\_\_ Page \_\_\_\_\_ Where Recorded \_\_\_\_\_

4. Description of Corners:

5. Investigation Notes: pile of rock with square stake in middle. No marking  
B.T. 3 24" P.P. markings burned

*low marker 1755' w*

7. Photo Identification

Photo No. \_\_\_\_\_

Ident. By: \_\_\_\_\_

8. Plane Coordinate Position Data

State \_\_\_\_\_ Zone \_\_\_\_\_

X \_\_\_\_\_

Y \_\_\_\_\_

Estab. By \_\_\_\_\_

Field Book No. \_\_\_\_\_

Where Filed \_\_\_\_\_

9. Evaluation

Authentic X

Needs Verif. \_\_\_\_\_ Monument No

Re-estab. \_\_\_\_\_ Survey \_\_\_\_\_

Land Status F.S.

6. Signed D. Callahan Title \_\_\_\_\_ Date 8/11/61

PERPETUATION RECORD

10. Monument:

11. Accessories

12. Set By _____ Title _____		Field Book _____	Page _____
License _____	Agency _____	Date _____	
13. Recorded By _____		Volume _____	Page _____
(Agency)			
(Date)	(City)	(County)	(State)

14. Remarks:

E-13

Index  
File No. E-21

**CORNER RECORD (SEARCH)**

(Ref. FSM 7151.4)

Tract or  
Survey No. \_\_\_\_\_

Cor.  
No. E-21

T 23 S R. 14 E

R.D. Fort Rock County LAKE

Merid. Willamette

N.F. Deshutes State Oregon

3rd Cor.

**CORNER DIAGRAM**

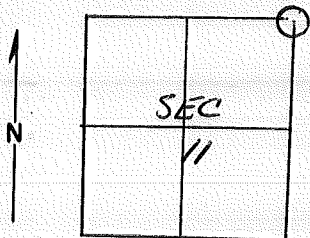

**DESCRIBE CORNER MONUMENT FOUND**

Found stone 8" x 12" x 6"

**DESCRIBE BEARING TREES OR OTHER OFFICIAL ACCESSORIES FOUND**

B.T. stump blazed & scribed bears N 54° E 21' 0"

**PHOTO IDENTIFICATION DATA**

Photo No. \_\_\_\_\_  
Filed At. \_\_\_\_\_  
Object Ident. \_\_\_\_\_  
Ident. By \_\_\_\_\_

*Signature*

**PLANE COORDINATE POSITION DATA**

State \_\_\_\_\_ Zone \_\_\_\_\_  
X \_\_\_\_\_  
Y \_\_\_\_\_  
Estab. By \_\_\_\_\_

*Agency*

Signature

Title

Division

Headquarters

Date

7100-52-(3/68)

4

5

**CORNER RECORD (PERPETUATION)**

**MONUMENT : DESCRIBE NEW MONUMENT SET, OR WORK DONE TO PRESERVE EXISTING MONUMENT**

**ACCESSORIES : DESCRIBE NEW BT'S WITNESS OBJECTS ETC. ESTABLISHED, OR WORK DONE TO PRESERVE EXISTING EVIDENCE**

Work Done By. \_\_\_\_\_ Title \_\_\_\_\_ Date \_\_\_\_\_ State Registration No. or Agency \_\_\_\_\_

Certified Cor. Record Prepared ? Yes No Filed At: \_\_\_\_\_ Date \_\_\_\_\_

REMARKS

Index File No. / T. R. M. Tract or Surv. No. Cor. **E-21**

9

10

11

12

13

Index  
File No. E 25

**CORNER RECORD (SEARCH)**

(Ref. FSM 7151.4)

Tract or  
Survey No. \_\_\_\_\_

Cor.  
No. E-25

T 23S R. 14E

R.D. Ft. Rock County Wheeler

SEC. COR.

Merid. Willamette

N.F. Deschutes State Oregon

**CORNER DIAGRAM**

**DESCRIBE CORNER MONUMENT FOUND**

Rock 18 x 12 x 8

**DESCRIBE BEARING TREES OR OTHER OFFICIAL ACCESSORIES FOUND**

1 BT with location tag.  
Scribed.

N  
↑

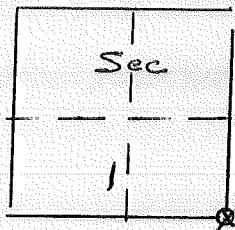

6

**PHOTO IDENTIFICATION DATA**

Photo No. \_\_\_\_\_

Filed At. \_\_\_\_\_

Object Ident. \_\_\_\_\_

Ident. By \_\_\_\_\_

*Signature*

7

**PLANE COORDINATE POSITION DATA**

State \_\_\_\_\_ Zone \_\_\_\_\_

X \_\_\_\_\_

Y \_\_\_\_\_

Estab. By \_\_\_\_\_

*Agency*

8

**DESCRIBE CORNER LOCATION RELATIVE TO NEAR-BY FEATURES, ALSO HOW TO REACH CORNER**

Signature Friesen

Title \_\_\_\_\_

Division \_\_\_\_\_

Headquarters \_\_\_\_\_

Date \_\_\_\_\_

7100-52-(3/68)

4

5



CORNER RECORD ( PERPETUATION )

MONUMENT : DESCRIBE NEW MONUMENT SET, OR WORK DONE TO PRESERVE EXISTING MONUMENT

9

ACCESSORIES : DESCRIBE NEW BT'S WITNESS OBJECTS ETC. ESTABLISHED, OR WORK DONE TO PRESERVE EXISTING EVIDENCE

10

Work Done By \_\_\_\_\_ Title \_\_\_\_\_ Date \_\_\_\_\_ State Registration No. or Agency \_\_\_\_\_

Certified Cor. Record Prepared ? Yes No Filed At: \_\_\_\_\_ Date \_\_\_\_\_

REMARKS

12

Index File No. / T. R. M. Tract or Surv. No. Cor. *E-25*<sup>3</sup>

LAND CORNER RECORD

6-13 5680-2

(Rectangular)

1. T. 23S R. 11E No. G-13 Cor.  $\frac{1}{4}$  Mer. Wm. State Oregon N. F. Deschutes Dist. Fort Rock

2. Corner Status

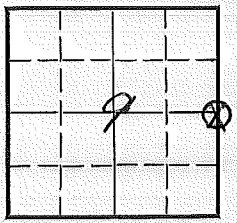

3. Original Description Vol. Page Where Recorded

4. Description of Corners:

5. Investigation Notes:

B.T. 30" pine marked  $\frac{1}{4}$  S.9  
30" pine marked  $\frac{1}{4}$  S.10

7. Photo Identification

Photo No. \_\_\_\_\_

Ident. By: \_\_\_\_\_

8. Plane Coordinate Position Data

State \_\_\_\_\_ Zone \_\_\_\_\_

X \_\_\_\_\_

Y \_\_\_\_\_

Estab. By \_\_\_\_\_

Field Book No. \_\_\_\_\_

Where Filed \_\_\_\_\_

9. Evaluation

Authentic \_\_\_\_\_

Needs Verif. \_\_\_\_\_ Monument No. \_\_\_\_\_

Re-estab.  Survey \_\_\_\_\_

Land Status F.S. \_\_\_\_\_

6. Signed D. Callahan Title \_\_\_\_\_ Date 8/11/61

PERPETUATION RECORD

10. Monument:

11. Accessories

Field Book \_\_\_\_\_ Page \_\_\_\_\_

12. Set By \_\_\_\_\_ Title \_\_\_\_\_

License \_\_\_\_\_ Agency \_\_\_\_\_ Date \_\_\_\_\_

13. Recorded By \_\_\_\_\_ Volume \_\_\_\_\_ Page \_\_\_\_\_  
(Agency)

(Date) (City) (County) (State)

14. Remarks:

Index  
File No. J-5

T 23 S R. 14 E

Merid. Willamette

**CORNER RECORD (SEARCH)**

(Ref. FSM 7151.4)

R.D. Fort Rock County Deschutes Lake

N.F. Deschutes State Oregon

Tract or  
Survey No. \_\_\_\_\_  
Cor. No. J-5

Sec. Cor.

**CORNER DIAGRAM**

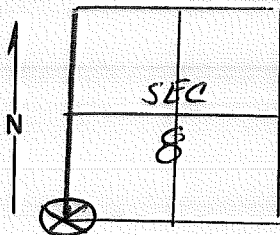

**DESCRIBE CORNER MONUMENT FOUND**

*Found scribed post on ground, rotted in poor condition.*

**DESCRIBE BEARING TREES OR OTHER OFFICIAL ACCESSORIES FOUND**

**PHOTO IDENTIFICATION DATA**

Photo No. \_\_\_\_\_

Filed At. \_\_\_\_\_

Object Ident. \_\_\_\_\_

Ident. By \_\_\_\_\_

*Signature*

**PLAN E COORDINATE POSITION DATA**

State \_\_\_\_\_ Zone \_\_\_\_\_

X \_\_\_\_\_

Y \_\_\_\_\_

Estab. By \_\_\_\_\_

*Agency*

Signature

Title

Division

Headquarters

Date

7100-52-(3/68)

CORNER RECORD (PERPETUATION)

MONUMENT: DESCRIBE NEW MONUMENT SET, OR WORK DONE TO PRESERVE EXISTING MONUMENT

9

ACCESSORIES : DESCRIBE NEW BT'S WITNESS OBJECTS ETC. ESTABLISHED, OR WORK DONE TO PRESERVE EXISTING EVIDENCE

10

Work Done By \_\_\_\_\_ Title \_\_\_\_\_ Date \_\_\_\_\_ State Registration No. or Agency \_\_\_\_\_

Certified Cor. Record Prepared? Yes No Filed At: \_\_\_\_\_ Date \_\_\_\_\_

REMARKS

12

Index File No. T. R. M. Tract or Surv. No.

Cor. **J-5** 13

Index File No. J-9

**CORNER RECORD (SEARCH)**  
(Ref. FSM 7151.4)

Tract or Survey No. \_\_\_\_\_ Cor. No. J-9

T 23S R. 14 E R.D. Fort Rock County Lake SW Cor. S.9

Merid. Willamette N.F. Deschutes State Oregon

**CORNER DIAGRAM**

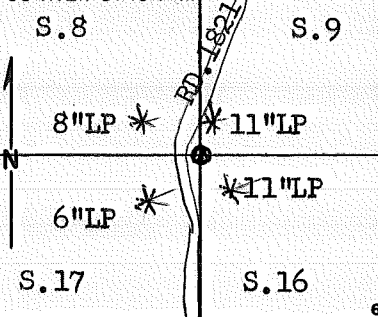

**DESCRIBE CORNER MONUMENT FOUND**

N O T H I N G

**DESCRIBE BEARING TREES OR OTHER OFFICIAL ACCESSORIES FOUND**

N O T H I N G

**PHOTO IDENTIFICATION DATA**

Photo No. GS-VD0H  
 Filed At. Manly Park, Ca.  
 Object Ident. Sketch  
 Ident. By J. Tennant USGS  
7/77 Signature

Found 4 New BT's : Rebar 0.2' above ground. In good condition  
 (Line 2 - Exposure 147)

**DESCRIBE CORNER LOCATION RELATIVE TO NEAR-BY FEATURES, ALSO HOW TO REACH CORNER**

**PLANE COORDINATE POSITION DATA**

State \_\_\_\_\_ Zone \_\_\_\_\_  
 X \_\_\_\_\_  
 Y \_\_\_\_\_  
 Estab. By \_\_\_\_\_  
 Agency

Signature \_\_\_\_\_

Title PLS Division \_\_\_\_\_ Headquarters DNF-SO Date 20 AUG 1976 7100-52-(3/68)

**CORNER RECORD (PERPETUATION)**

**MONUMENT: DESCRIBE NEW MONUMENT SET, OR WORK DONE TO PRESERVE EXISTING MONUMENT**

From collateral line evidence, 1 set by double proportion measurement a 5/8" x 30" Steel Rod, rising 6" in a mound of stones, on east side of Forest Road 1821, center punched and stamped as shown:

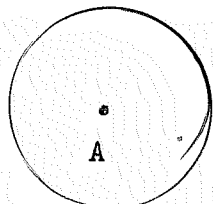

**ACCESSORIES : DESCRIBE NEW BT's WITNESS OBJECTS ETC. ESTABLISHED, OR WORK DONE TO PRESERVE EXISTING EVIDENCE**

An 8" Lodgepole Pine bears N62°W 93.9 feet, blazed and scribed "S8 BT", w/nail in S. Side;  
 An 11' Lodgepole Pine bears N33°E 30.55 feet, blazed & scribed "S9 BT" w/ nail in E side;  
 An 11" Lodgepole Pine bears S69°E 17.0 feet, blazed & scribed "S16 BT" w/ nail in N. Side;  
 A 6" Lodgepole Pine bears S49°W 101.3 feet, blazed & scribed "S17 BT" w/nail in NW Side.

10

Work Done By R. OMAN Title PLS Date 5/76 State Registration No OR-702 WV-23  
 or Agency \_\_\_\_\_

Certified Cor. Record Prepared ? Yes          No          Filed At: Lake Co. Surveyor's Office Date 6/76

11

REMARKS

12

Index File No. T. 23S R. 14 E., W.M. Tract or Surv. No. \_\_\_\_\_ Cor. J-9

13

Index File No. J-13

CORNER RECORD (SEARCH)

(Ref. FSM 7151.4)

Tract or Survey No. \_\_\_\_\_ Cor. No. J-13

T. 23S R. 14E

R.D. Fort Rock County Lake Sec. COR

Merid. Will

N.F. Daschutes State Ore.

CORNER DIAGRAM

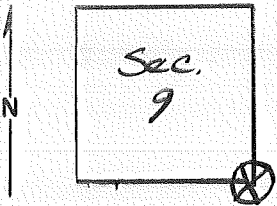

DESCRIBE CORNER MONUMENT FOUND

DESCRIBE BEARING TREES OR OTHER OFFICIAL ACCESSORIES FOUND

NE & SE. BT stumps. Found.

PHOTO IDENTIFICATION DATA

Photo No. GS-VDOH  
 Filed At. Menlo Park, Ca.  
 Object Ident. NE BT Prickel  
 Ident. By J Tennent USGS  
8/77 Signature

(Line 1 - Exposure 137)

DESCRIBE CORNER LOCATION RELATIVE TO NEAR-BY FEATURES, ALSO HOW TO REACH CORNER

loc. marker 660' E, & 12 chs W, & 990' N, & 858' W  
 & 430' N.

PLANE COORDINATE POSITION DATA

State \_\_\_\_\_ Zone \_\_\_\_\_  
 X \_\_\_\_\_  
 Y \_\_\_\_\_  
 Estab. By \_\_\_\_\_  
 Agency

Signature

Title

Division

Headquarters

Date

7100-52-(3/68)



CORNER RECORD (PERPETUATION)

MONUMENT : DESCRIBE NEW MONUMENT SET, OR WORK DONE TO PRESERVE EXISTING MONUMENT

9

ACCESSORIES : DESCRIBE NEW BT'S WITNESS OBJECTS ETC. ESTABLISHED, OR WORK DONE TO PRESERVE EXISTING EVIDENCE

10

Work Done By \_\_\_\_\_ Title \_\_\_\_\_ Date \_\_\_\_\_ State Registration No. or Agency \_\_\_\_\_

Certified Cor. Record Prepared ? Yes No Filed At: \_\_\_\_\_ Date \_\_\_\_\_

11

REMARKS

Index File No. T. R. M. Tract or Surv. No. Cor.

12

13

J-13

Index File No. J-17

CORNER RECORD (SEARCH)

Tract or Survey No. \_\_\_\_\_ Cor. No. J-17

T 23S. R. 14E.

R.D. Fort Rock County Lake

Sec Cor

Merid. Will

N.F. Daschutes State Oregon

CORNER DIAGRAM

DESCRIBE CORNER MONUMENT FOUND

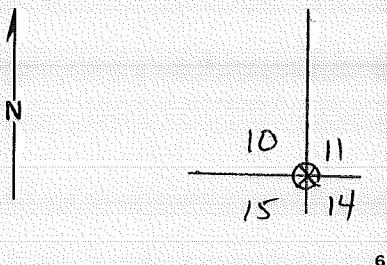

Stone with S scribe marks on west side.

DESCRIBE BEARING TREES OR OTHER OFFICIAL ACCESSORIES FOUND

No bearing trees found. Evidence of old burn in area

PHOTO IDENTIFICATION DATA

Photo No. \_\_\_\_\_  
Filed At. \_\_\_\_\_  
Object Ident. \_\_\_\_\_  
Ident. By \_\_\_\_\_  
*Signature*

DESCRIBE CORNER LOCATION RELATIVE TO NEAR-BY FEATURES, ALSO HOW TO REACH CORNER

Loc. marker 386' S. & 1370' N. & 204' W.

PLANE COORDINATE POSITION DATA

State \_\_\_\_\_ Zone \_\_\_\_\_  
X \_\_\_\_\_  
Y \_\_\_\_\_  
Estab. By \_\_\_\_\_  
*Agency*

Signature  
K.H. Tiller

Title  
Fovestev's Aid

Division  
JM

Headquarters  
'

Date  
5-3-63

CORNER RECORD (PERPETUATION)

MONUMENT: DESCRIBE NEW MONUMENT SET, OR WORK DONE TO PRESERVE EXISTING MONUMENT

9

ACCESSORIES DESCRIBE NEW BT'S WITNESS OBJECTS ETC. ESTABLISHED, OR WORK DONE TO PRESERVE EXISTING EVIDENCE

10

Work Done By \_\_\_\_\_ Title \_\_\_\_\_ Date \_\_\_\_\_ State Registration No. or Agency \_\_\_\_\_

Certified Cor. Record Prepared? Yes No Filed At: \_\_\_\_\_ Date \_\_\_\_\_

11

REMARKS

12

Index File No. T. R. M. Tract or Surv. No. Cor

J-17<sup>3</sup>

## Section Line Marker Record

Five Road or Trail Fort Rock District

Sec. Line between 11 & 14 T. 23 S. R. 14 E.

Also 66' W. of cor.

Sec Cor. 2117 Ft. E  
¼ or Sec. feet N. S. E. or W.

Posted on W side Road  
N. S. E. or W. R. or T.

Posted 5-3-63 By KH Tiller  
Date

(Approx. \_\_\_\_\_)

Cor. Found (Exact.  \_\_\_\_\_)

(Paced  \_\_\_\_\_)

Distance (Chained \_\_\_\_\_)

6	5	4	3	2	1
7	8	9	10	11	12
18	17	16	15	14	13
19	20	21	22	23	24
30	29	28	27	26	25
31	32	33	34	35	36

Indicate position of marker by  
red X

If marker is on Twp. or Rge. line, reference TWP. NORTH or Rge. EAST of that line.

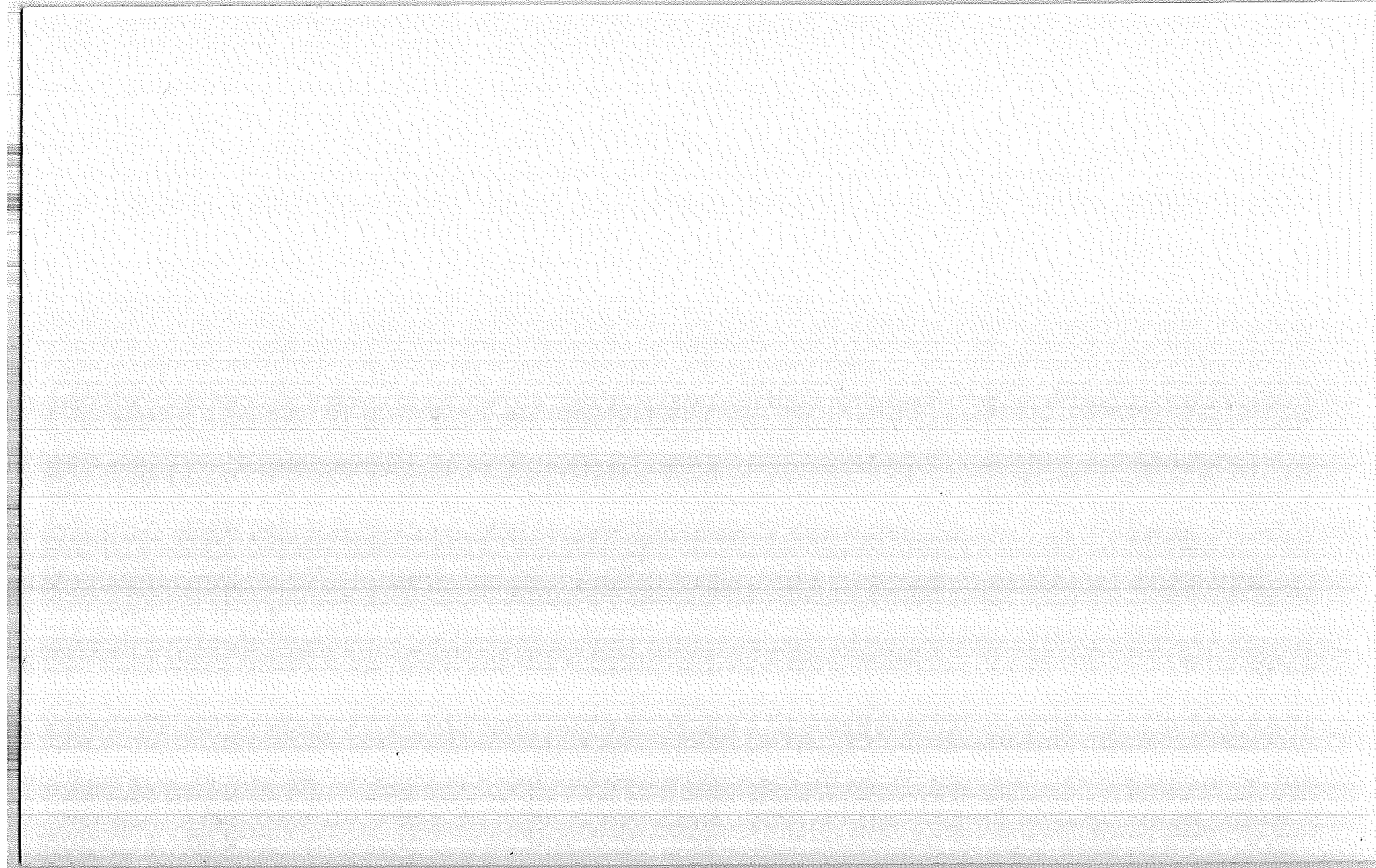

# LAND CORNER RECORD

(Rectangular)

*N-1*

1. T T23S R 11E No N-1 Cor. Sec Mer. Wm. State Oregon N. F. Deschutes Dist. Fort Rock

2. Corner Status

3. Original Description \_\_\_\_\_ Vol. \_\_\_\_\_ Page \_\_\_\_\_ Where Recorded \_\_\_\_\_

4. Description of Corners:

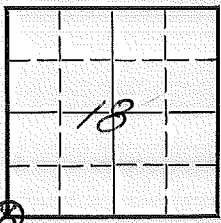

5. Investigation Notes:

See N-25 T23S R13E Wm.

7. Photo Identification

Photo No. \_\_\_\_\_

Ident. By: \_\_\_\_\_

8. Plane Coordinate Position Data

State \_\_\_\_\_ Zone \_\_\_\_\_

X \_\_\_\_\_

Y \_\_\_\_\_

Estab. By \_\_\_\_\_

Field Book No. \_\_\_\_\_

Where Filed \_\_\_\_\_

9. Evaluation

Authentic \_\_\_\_\_

Needs Verif. \_\_\_\_\_ Monument \_\_\_\_\_

Re-estab. \_\_\_\_\_ Survey \_\_\_\_\_

Land Status \_\_\_\_\_

6. Signed \_\_\_\_\_ Title \_\_\_\_\_ Date \_\_\_\_\_

# PERPETUATION RECORD

10. Monument:

11. Accessories

Field Book \_\_\_\_\_ Page \_\_\_\_\_

12. Set By \_\_\_\_\_ Title \_\_\_\_\_

13. Recorded By \_\_\_\_\_ Volume \_\_\_\_\_ Page \_\_\_\_\_

(Agency)

License \_\_\_\_\_ Agency \_\_\_\_\_ Date \_\_\_\_\_

(Date) \_\_\_\_\_ (City) \_\_\_\_\_ (County) \_\_\_\_\_ (State) \_\_\_\_\_

14. Remarks:

N-1

Index File No. N-5

**CORNER RECORD (SEARCH)**  
(Ref. FSM 7151.4)

Tract or Survey No. \_\_\_\_\_ Cor. No. N-5

T 23S R. 14E

R.D. Fort Rock County Lake

Sec. Cor.

Merid. Will

N.F. Deschute State Ore.

CORNER DIAGRAM

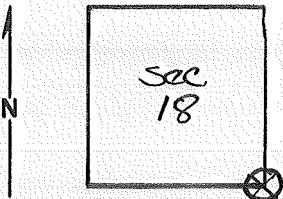

DESCRIBE CORNER MONUMENT FOUND

DESCRIBE BEARING TREES OR OTHER OFFICIAL ACCESSORIES FOUND

SW. B.T. stump found.  
1 Large stump N.E. w/USFS. Tag & no evidence or marks.  
2 USFS. Tags Note: USFS Tags are switch - Bearings as shown on tags are incorrect.

DESCRIBE CORNER LOCATION RELATIVE TO NEAR-BY FEATURES, ALSO HOW TO REACH CORNER

(Line 2 - exposure 147)

loc. marker 1650' w

PHOTO IDENTIFICATION DATA

Photo No. GS-VDOH  
Filed At. Menlo Park, Ca.  
Object Ident. SW. BT Prickett  
Ident. By J.N. Tennant USGS  
7/77 Signature

PLANE COORDINATE POSITION DATA

State \_\_\_\_\_ Zone \_\_\_\_\_  
X \_\_\_\_\_  
Y \_\_\_\_\_  
Estab. By \_\_\_\_\_  
Agency

Signature

Title

Division

Headquarters

Date

7100-52-(3/68)



## CORNER RECORD (PERPETUATION)

MONUMENT : DESCRIBE NEW MONUMENT SET, OR WORK DONE TO PRESERVE EXISTING MONUMENT

ACCESSORIES : DESCRIBE NEW BT'S WITNESS OBJECTS ETC. ESTABLISHED, OR WORK DONE TO PRESERVE EXISTING EVIDENCE

Work Done By \_\_\_\_\_ Title \_\_\_\_\_ Date \_\_\_\_\_ State Registration No. or Agency \_\_\_\_\_

Certified Cor. Record Prepared ? Yes No Filed At: \_\_\_\_\_ Date \_\_\_\_\_

REMARKS

Index File No. T. R. M. Tract or Surv. No. Cor. *N-5*

LAND CORNER RECORD

N-9 5680-2

(Rectangular)

1. T. 23S R. 11E No. N-9 Cor. Sec Mer. Wm. State Oregon N. F. Deschutes Dist. Fert Rock

2. Corner Status

3. Original Description Vol. Page Where Recorded

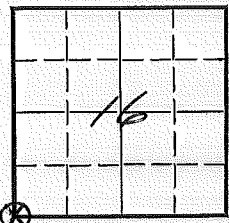

4. Description of Corners:  
Found Notched Rock 15x12x10  
0.5' above the grd. in good condition.

5. Investigation Notes:

B.T. 1 found

7. Photo Identification

Photo No. GS-VDOH  
Ident. By: J Tennant USGS

1 BT. w/USFS BT. Tag. (7/77)  
(Line 2 - Exposure 147)

8. Plane Coordinate Position Data

State Zone  
X  
Y  
Estab. By  
Field Book No.  
Where Filed

9. Evaluation

Authentic  
Needs Verif. Monument No  
Re-estab. X Survey  
Land Status F.S.

6. Signed D.M. Miller Title Date 196?

# PERPETUATION RECORD

10. Monument:

11. Accessories

		Field Book _____	Page _____
12. Set By _____	Title _____	13. Recorded By _____	Volume _____
License _____	Agency _____	(Agency)	Page _____
Date _____		(Date) _____	(City) _____
		(County) _____	(State) _____

14. Remarks:

Index File No. R-1

**CORNER RECORD (SEARCH)**  
(Ref. FSM 7151.4)

Tract or Survey No. \_\_\_\_\_ Cor. No. R-1

T 23 S R. 14 E

R.D. Ft Rock County Lake

See Cor

Merid. \_\_\_\_\_

N.F. Deschutes State Ore

**CORNER DIAGRAM**

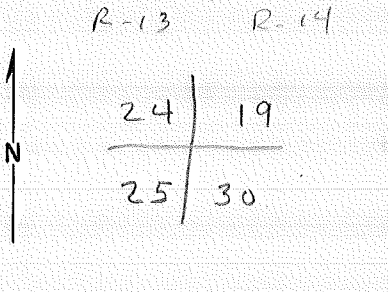

**DESCRIBE CORNER MONUMENT FOUND**

**DESCRIBE BEARING TREES OR OTHER OFFICIAL ACCESSORIES FOUND**

B+ at approx corner

**PHOTO IDENTIFICATION DATA**

Photo No. \_\_\_\_\_  
Filed At. \_\_\_\_\_  
Object Ident. \_\_\_\_\_  
Ident. By \_\_\_\_\_  
*Signature*

**DESCRIBE CORNER LOCATION RELATIVE TO NEAR-BY FEATURES, ALSO HOW TO REACH CORNER**

Loki Tag 1580' E & 1120' S. of cor.

**PLANE COORDINATE POSITION DATA**

State \_\_\_\_\_ Zone \_\_\_\_\_  
X \_\_\_\_\_  
Y \_\_\_\_\_  
Estab. By \_\_\_\_\_  
*Agency*

South Ice cave area

Signature

Title

Division

Headquarters

Date

7100-52 (3/68)

CORNER RECORD (PERPETUATION)

MONUMENT : DESCRIBE NEW MONUMENT SET, OR WORK DONE TO PRESERVE EXISTING MONUMENT

ACCESSORIES : DESCRIBE NEW BT'S WITNESS OBJECTS ETC. ESTABLISHED, OR WORK DONE TO PRESERVE EXISTING EVIDENCE

Put up metal Bt tag & Ribbon

Work Done By Friesen Title Forestry tech Date 5-31-71 State Registration No. or Agency \_\_\_\_\_

Certified Cor. Record Prepared ? Yes  No  Filed At: \_\_\_\_\_ Date \_\_\_\_\_

REMARKS

Index File No. T. R. M. Tract or Surv. No. Cor. R-1

Index File No. R-9 CORNER RECORD (SEARCH) (Ref. FSM 7151.4) Tract or Survey No. \_\_\_\_\_ Cor. No. R-9  
 T 23S R. 14E R.D. Fort Rock County Lake See. Cor.  
 Merid. Will N.F. Deschutes State Ore.

CORNER DIAGRAM

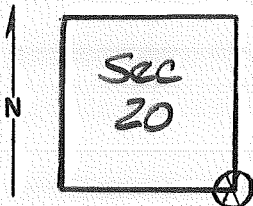

DESCRIBE CORNER MONUMENT FOUND

DESCRIBE BEARING TREES OR OTHER OFFICIAL ACCESSORIES FOUND

1 B.T. w/USFS Tag

PHOTO IDENTIFICATION DATA

Photo No. GS-VD0H  
 Filed At. Mento Park, Ca  
 Object Ident. Sketch  
 Ident. By JN Tennant USGS  
7/77 Signature

DESCRIBE CORNER LOCATION RELATIVE TO NEAR-BY FEATURES, ALSO HOW TO REACH CORNER

Low marker 82' E.

PLANE COORDINATE POSITION DATA

State \_\_\_\_\_ Zone \_\_\_\_\_  
 X \_\_\_\_\_  
 Y \_\_\_\_\_  
 Estab. By \_\_\_\_\_  
 Agency

Signature

Title

Division

Headquarters

Date

7100-52-(3/68)

CORNER RECORD (PERPETUATION)

MONUMENT : DESCRIBE NEW MONUMENT SET, OR WORK DONE TO PRESERVE EXISTING MONUMENT

9

ACCESSORIES : DESCRIBE NEW BT'S WITNESS OBJECTS ETC. ESTABLISHED, OR WORK DONE TO PRESERVE EXISTING EVIDENCE

10

Work Done By \_\_\_\_\_ Title \_\_\_\_\_ Date \_\_\_\_\_ State Registration No. or Agency \_\_\_\_\_

Certified Cor. Record Prepared ? Yes No Filed At: \_\_\_\_\_ Date \_\_\_\_\_

11

REMARKS

Index File No. T. R. M. Tract or Surv. No. Cor. **R-9**

12

13

# LAND CORNER RECORD

**R-13** 5680-2

(Rectangular)

1. T. 23S R. 14E No. R-13 Cor. Sec Mer. Wm. State Oregon N. F. Deschutes Dist. Fort Rock

2. Corner Status \_\_\_\_\_

3. Original Description \_\_\_\_\_ Vol. \_\_\_\_\_ Page \_\_\_\_\_ Where Recorded \_\_\_\_\_

4. Description of Corners: \_\_\_\_\_  
\_\_\_\_\_

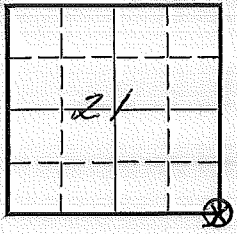

5. Investigation Notes: Stone 8" above ground  
B.T. Sec. 27 20" P.P. bearing S30°E dist. 45' Metal poster N. side  
Loc. Tag 66' N, & 1320' S, & 1650' E

7. Photo Identification

Photo No. \_\_\_\_\_  
Ident. By: \_\_\_\_\_

8. Plane Coordinate Position Data

State \_\_\_\_\_ Zone \_\_\_\_\_  
X \_\_\_\_\_  
Y \_\_\_\_\_  
Estab. By \_\_\_\_\_  
Field Book No. \_\_\_\_\_  
Where Filed \_\_\_\_\_

9. Evaluation

Authentic X  
Needs Verif. \_\_\_\_\_ Monument Ne  
Re-estab. \_\_\_\_\_ Survey \_\_\_\_\_  
Land Status F.S.

6. Signed M.L.C. Title \_\_\_\_\_ Date 1959



# PERPETUATION RECORD

10. Monument:

11. Accessories

		Field Book _____	Page _____
12. Set By _____	Title _____	13. Recorded By _____	Volume _____
License _____	Agency _____	(Agency)	Page _____
Date _____		(Date) _____	(City) _____
		(County) _____	(State) _____

14. Remarks:

Index File No. R-17  
 T 23S R. 14E  
 Merid. Will

**CORNER RECORD (SEARCH)**  
 (Ref. FSM 7151.4)

R.D. Fort Rock County Lake  
 N.F. Deschutes State Ore.

Tract or Survey No. \_\_\_\_\_  
 Cor. No. R-17  
 Sec. Cor.

CORNER DIAGRAM

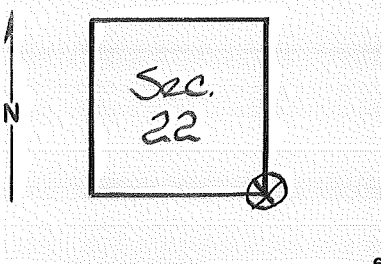

DESCRIBE CORNER MONUMENT FOUND

\_\_\_\_\_ 2

DESCRIBE BEARING TREES OR OTHER OFFICIAL ACCESSORIES FOUND

NE BT. stump found  
 (added USFS BT. Tag)

PHOTO IDENTIFICATION DATA

Photo No. GS-VDOH  
 Filed At. Menlo Park, Ca.  
 Object Ident. N.E. BT. Bricked  
 Ident. By J. Tennant USGS  
8/77 Signature

DESCRIBE CORNER LOCATION RELATIVE TO NEAR-BY FEATURES, ALSO HOW TO REACH CORNER

A USFS Tag is on a tree about 100ft. West of the Bearing Tree.

PLANE COORDINATE POSITION DATA

State \_\_\_\_\_ Zone \_\_\_\_\_  
 X \_\_\_\_\_  
 Y \_\_\_\_\_  
 Estob. By \_\_\_\_\_  
 Agency

DESCRIBE CORNER LOCATION RELATIVE TO NEAR-BY FEATURES, ALSO HOW TO REACH CORNER

(Line 1 - Exposure 135)  
 Loc. marker 237' S. E 792' N (on Fence line) S 995' E.

Signature \_\_\_\_\_ Title \_\_\_\_\_ Division \_\_\_\_\_ Headquarters \_\_\_\_\_ Date \_\_\_\_\_

CORNER RECORD (PERPETUATION)

MONUMENT : DESCRIBE NEW MONUMENT SET, OR WORK DONE TO PRESERVE EXISTING MONUMENT

ACCESSORIES : DESCRIBE NEW BT'S WITNESS OBJECTS ETC. ESTABLISHED, OR WORK DONE TO PRESERVE EXISTING EVIDENCE

Work Done By \_\_\_\_\_ Title \_\_\_\_\_ Date \_\_\_\_\_ State Registration No. or Agency \_\_\_\_\_

Certified Cor. Record Prepared ? Yes No Filed At: \_\_\_\_\_ Date \_\_\_\_\_

REMARKS

Index File No. T. R. M. Tract or Surv. No. Cor. **R-17**

LAND CORNER RECORD

(Rectangular)

1. T. 23~~8~~ R. 11~~E~~ No. T-1 Cor. <sup>1</sup>/<sub>4</sub> Mer. Wm. State Oregon N. F. Deschutes Dist. Fort Rock

2. Corner Status

3. Original Description Vol. Page Where Recorded

4. Description of Corners:

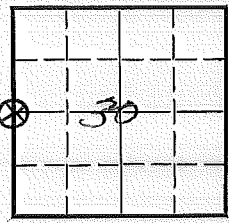

5. Investigation Notes:

B.T. Sec. 30 23" P.P. bearing S.E. dist. 10' Metal pester N.W. side

7. Photo Identification

Photo No. \_\_\_\_\_

Ident. By: \_\_\_\_\_

8. Plane Coordinate Position Data

State \_\_\_\_\_ Zone \_\_\_\_\_

X \_\_\_\_\_

Y \_\_\_\_\_

Estab. By \_\_\_\_\_

Field Book No. \_\_\_\_\_

Where Filed \_\_\_\_\_

9. Evaluation

Authentic \_\_\_\_\_

Needs Verif. \_\_\_\_\_ Monument No \_\_\_\_\_

Re-estab.  Survey \_\_\_\_\_

Land Status F.S.

6. Signed M.L.C. Title \_\_\_\_\_ Date 1959

PERPETUATION RECORD

10. Monument:

11. Accessories

Field Book \_\_\_\_\_ Page \_\_\_\_\_

12. Set By \_\_\_\_\_ Title \_\_\_\_\_

13. Recorded By \_\_\_\_\_ Volume \_\_\_\_\_ Page \_\_\_\_\_

License \_\_\_\_\_ Agency \_\_\_\_\_ Date \_\_\_\_\_

(Agency)

(Date) (City) (County) (State)

14. Remarks:

T-1

LAND CORNER RECORD

V-5 5680-2

(Rectangular)

1. T. 23S R. 14E No. V-5 Cor. Sec. Mer. Wm. State Oregon N. F. Deschutes Dist. Fort Rock

2. Corner Status

3. Original Description Vol. Page Where Recorded

4. Description of Corners:

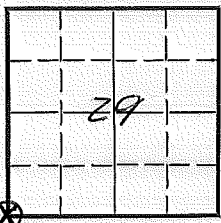

5. Investigation Notes:

B.T. Sec. 29 21" P.P. bearing N20°E Metal poster S.W. side  
Loc. marker 22' W, on water Tank loop

7. Photo Identification

Photo No. \_\_\_\_\_  
Ident. By: \_\_\_\_\_

8. Plane Coordinate Position Data

State \_\_\_\_\_ Zone \_\_\_\_\_  
X \_\_\_\_\_  
Y \_\_\_\_\_  
Estab. By \_\_\_\_\_  
Field Book No. \_\_\_\_\_  
Where Filed \_\_\_\_\_

9. Evaluation

Authentic \_\_\_\_\_  
Needs Verif. \_\_\_\_\_ Monument No. \_\_\_\_\_  
Re-estab.  Survey \_\_\_\_\_  
Land Status F.S. \_\_\_\_\_

6. Signed M.L.C. Title \_\_\_\_\_ Date 1959

PERPETUATION RECORD

10. Monument:

11. Accessories

Field Book \_\_\_\_\_ Page \_\_\_\_\_

12. Set By \_\_\_\_\_ Title \_\_\_\_\_

13. Recorded By \_\_\_\_\_ Volume \_\_\_\_\_ Page \_\_\_\_\_

(Agency)

License \_\_\_\_\_ Agency \_\_\_\_\_ Date \_\_\_\_\_

(Date) \_\_\_\_\_ (City) \_\_\_\_\_ (County) \_\_\_\_\_ (State) \_\_\_\_\_

14. Remarks:

V-5

Index  
File No. V-9  
T 235 R. 14E  
Merid. Will

CORNER RECORD (SEARCH)

(Ref. FSM 7151.4)

Tract or Survey No. \_\_\_\_\_  
Cor. No. V-9  
R.D. Fort Rock County Lake See. Cor.  
N.F. Deschutes State Ore.

CORNER DIAGRAM

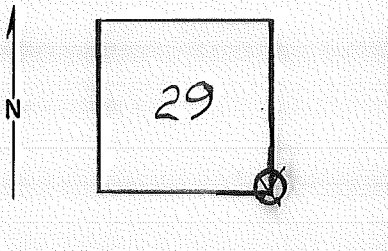

DESCRIBE CORNER MONUMENT FOUND

DESCRIBE BEARING TREES OR OTHER OFFICIAL ACCESSORIES FOUND

S.W. Bearing Tree found - U.S.F.S. Tag.

PHOTO IDENTIFICATION DATA

Photo No. G5VDOH  
Filed At. Menlo Park, Ca.  
Object Ident. B.I. Pricked  
Ident. By J.N. Tennant USGS  
7/77 Signature

(Line 2 - exposure 145)

DESCRIBE CORNER LOCATION RELATIVE TO NEAR-BY FEATURES, ALSO HOW TO REACH CORNER

PLANE COORDINATE POSITION DATA

State \_\_\_\_\_ Zone \_\_\_\_\_  
X \_\_\_\_\_  
Y \_\_\_\_\_  
Estab. By \_\_\_\_\_  
Agency

Signature

Title

Division

Headquarters

Date

7100-52 (3/68)



CORNER RECORD (PERPETUATION)

MONUMENT : DESCRIBE NEW MONUMENT SET, OR WORK DONE TO PRESERVE EXISTING MONUMENT

9

ACCESSORIES : DESCRIBE NEW BT'S WITNESS OBJECTS ETC. ESTABLISHED, OR WORK DONE TO PRESERVE EXISTING EVIDENCE

10

Work Done By \_\_\_\_\_ Title \_\_\_\_\_ Date \_\_\_\_\_ State Registration No. or Agency \_\_\_\_\_

Certified Cor. Record Prepared ? Yes No Filed At: \_\_\_\_\_ Date \_\_\_\_\_

11

REMARKS

Index File No.

T.

R.

M.

Tract or Surv. No.

Cor.

V-9

12

13

Index V-13  
 File No. 235 R. 14E  
 Merid. Will

CORNER RECORD (SEARCH)

(Ref. FSM 7151.4)

R.D. Fort Rock County Lake Tract or Survey No. V-13  
 N.F. Deschutes State Ore. Sec. Cor.

CORNER DIAGRAM

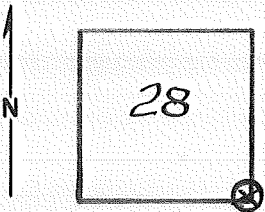

DESCRIBE CORNER MONUMENT FOUND

Found a 14"x8"x6" Rock notched with 3 notches on The East & 1 on the South in good condition 05 ft. above The ground.

DESCRIBE BEARING TREES OR OTHER OFFICIAL ACCESSORIES FOUND

Found The SE. B.T. down  
 2 USFS Tags

PHOTO IDENTIFICATION DATA

Photo No. GS-VDOH  
 Filed At. Menlo Park, Ca.  
 Object Ident. Cor. pricked  
 Ident. By J.N. Tennant USGS  
9/77 Signature

(Line 1 - exposure 135)

PLANE COORDINATE POSITION DATA

State \_\_\_\_\_ Zone \_\_\_\_\_  
 X \_\_\_\_\_  
 Y \_\_\_\_\_  
 Estab. By \_\_\_\_\_ Agency

Stone 10" above ground  
 B.T. Sec. 34 40" P.P. Bearing 560°E dist. 42 ft  
 Metal post on S. side of 12" P.P. bearing 0°N  
 dist. 15 ft.  
 by MLC - 1959 low Tag 132' W, 1020' S, E 820' N.

Signature

Title

Division

Headquarters

Date

7100-52-(3/68)

CORNER RECORD (PERPETUATION)

MONUMENT : DESCRIBE NEW MONUMENT SET, OR WORK DONE TO PRESERVE EXISTING MONUMENT

9

ACCESSORIES : DESCRIBE NEW BT'S WITNESS OBJECTS ETC. ESTABLISHED, OR WORK DONE TO PRESERVE EXISTING EVIDENCE

10

Work Done By \_\_\_\_\_ Title \_\_\_\_\_ Date \_\_\_\_\_ State Registration No. or Agency \_\_\_\_\_

Certified Cor. Record Prepared ? Yes No Filed At: \_\_\_\_\_ Date \_\_\_\_\_ 11

REMARKS

12

Index File No. T. R. M. Tract or Surv. No. Cor. **V-13** 13

Index  
File No. V 21

**CORNER RECORD (SEARCH)**

(Ref. FSM 7151.4)

Tract or  
Survey No. \_\_\_\_\_

Cor.  
No. V-21

T 23 S R. 14 E

R.D. FT ROCK County Deschutes

Sec. Cor.

Merid. \_\_\_\_\_

N.F. Deschutes State Oregon

**CORNER DIAGRAM**

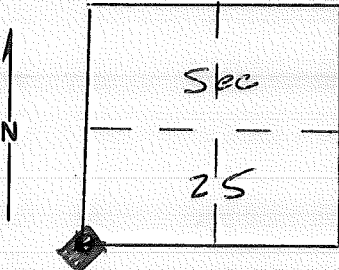

**DESCRIBE CORNER MONUMENT FOUND**

Brass cap

**DESCRIBE BEARING TREES OR OTHER OFFICIAL ACCESSORIES FOUND**

placed by Tenneson Engrs.

**PHOTO IDENTIFICATION DATA**

Photo No. \_\_\_\_\_

Filed At. \_\_\_\_\_

Object Ident. \_\_\_\_\_

Ident. By \_\_\_\_\_

*Signature*

**PLANE COORDINATE POSITION DATA**

State \_\_\_\_\_ Zone \_\_\_\_\_

X \_\_\_\_\_

Y \_\_\_\_\_

Estab. By \_\_\_\_\_

*Agency*

Signature

Title

Division

Headquarters

Date

7100-52-(3/68)

CORNER RECORD (PERPETUATION)

DESCRIBE NEW MONUMENT SET, OR WORK DONE TO PRESERVE EXISTING MONUMENT

9

DESCRIBE NEW BT'S WITNESS OBJECTS ETC. ESTABLISHED, OR WORK DONE TO PRESERVE EXISTING EVIDENCE

10

By \_\_\_\_\_ Title \_\_\_\_\_ Date \_\_\_\_\_ State Registration No. or Agency \_\_\_\_\_

Record Prepared ? Yes No Filed At: \_\_\_\_\_ Date \_\_\_\_\_

11

REMARKS

12

No. T. R. M. Tract or Surv. No. Cor. *V. [Signature]*

13

Index File No. V23 V25 CORNER RECORD (SEARCH) (Ref. FSM 7151.4) Tract or Survey No. \_\_\_\_\_ Cor. No. V-25  
 T 23S R. 14E R.D. FT Rock County Lake Sec. Cor  
 Merid. WILLAMETTE N.F. Deschutes State Oregon

CORNER DIAGRAM

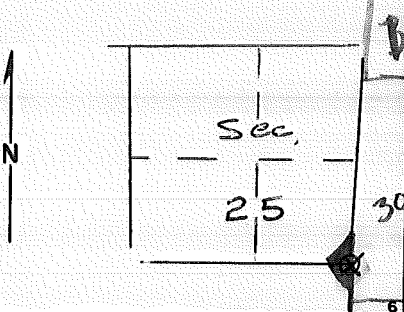

DESCRIBE CORNER MONUMENT FOUND

Brass cap

DESCRIBE BEARING TREES OR OTHER OFFICIAL ACCESSORIES FOUND

Placed by Tenneson

PHOTO IDENTIFICATION DATA

Photo No. \_\_\_\_\_  
 Filed At. \_\_\_\_\_  
 Object Ident. \_\_\_\_\_  
 Ident. By \_\_\_\_\_  
 Signature \_\_\_\_\_

DESCRIBE CORNER LOCATION RELATIVE TO NEAR-BY FEATURES, ALSO HOW TO REACH CORNER

PLANE COORDINATE POSITION DATA

State \_\_\_\_\_ Zone \_\_\_\_\_  
 X \_\_\_\_\_  
 Y \_\_\_\_\_  
 Estab. By \_\_\_\_\_  
 Agency \_\_\_\_\_

Signature \_\_\_\_\_ Title \_\_\_\_\_ Division \_\_\_\_\_ Headquarters \_\_\_\_\_ Date \_\_\_\_\_

CORNER RECORD (PERPETUATION)

MONUMENT : DESCRIBE NEW MONUMENT SET, OR WORK DONE TO PRESERVE EXISTING MONUMENT

ACCESSORIES : DESCRIBE NEW BT'S WITNESS OBJECTS ETC. ESTABLISHED, OR WORK DONE TO PRESERVE EXISTING EVIDENCE

Work Done By \_\_\_\_\_ Title \_\_\_\_\_ Date \_\_\_\_\_ State Registration No. or Agency \_\_\_\_\_

Certified Cor. Record Prepared ? Yes No Filed At: \_\_\_\_\_ Date \_\_\_\_\_

REMARKS

Index File No. T. R. M. Tract or Surv. No. Cor. **Y-25**

Index

File No.

CORNER RECORD (SEARCH)  
(Ref. FSM 7151.4)

Tract or  
Survey No.

Cor.  
No. 2-1

23 S. R. 14 E.

R.D. FORT ROCK

County DESCHUTES

Merid. WILLAMETTE

N.F. DESCHUTES

State OREGON

SEE T235 R13E

2-25

EV.FD





Index  
File No.

CORNER RECORD (SEARCH)

(Ref. FSM 7151.4)

Tract or  
Survey No.

Cor.  
No.

2-1

T 23 S. R. 14 E. R.D. FORT ROCK County DESCHUTES  
Merid. WILLAMETTE N.F. DESCHUTES State OREGON

SEE T235 R13E

2-25

EV.FD



Index  
File No. Z-5  
T 23S R. 14E  
Merid. Will

CORNER RECORD (SEARCH)

(Ref. FSM 7151.4)

Tract or Survey No. \_\_\_\_\_ Cor. No. Z-5  
R.D. Fort Rock County Deschutes Sec. Cor.  
N.F. Deschutes State Ore.

CORNER DIAGRAM

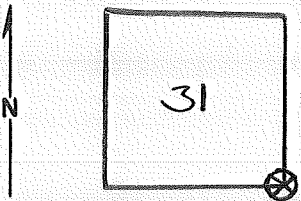

DESCRIBE CORNER MONUMENT FOUND

By MLC - 1959 BT Sec. 5, 34" P.P. bearing S35°E

DESCRIBE BEARING TREES OR OTHER OFFICIAL ACCESSORIES FOUND

Found 1 BT. with USFS Tag.

PHOTO IDENTIFICATION DATA

Photo No. GS-VDOH  
Filed At. Mento Park, Ca.  
Object Ident. BT ident  
Ident. By JN Tennant USGS  
9/77 Signature

(Line 2 - exposure 145)

DESCRIBE CORNER LOCATION RELATIVE TO NEAR-BY FEATURES, ALSO HOW TO REACH CORNER

Loc. marker 475' N

PLANE COORDINATE POSITION DATA

State \_\_\_\_\_ Zone \_\_\_\_\_  
X \_\_\_\_\_  
Y \_\_\_\_\_  
Estab. By \_\_\_\_\_  
Agency

Signature

Title

Division

Headquarters

Date

7100-52-(3/68)

CORNER RECORD (PERPETUATION)

MONUMENT : DESCRIBE NEW MONUMENT SET, OR WORK DONE TO PRESERVE EXISTING MONUMENT

9

ACCESSORIES : DESCRIBE NEW BT'S WITNESS OBJECTS ETC. ESTABLISHED, OR WORK DONE TO PRESERVE EXISTING EVIDENCE

10

Work Done By \_\_\_\_\_ Title \_\_\_\_\_ Date \_\_\_\_\_ State Registration No. or Agency \_\_\_\_\_

Certified Cor. Record Prepared ? Yes No Filed At: \_\_\_\_\_ Date \_\_\_\_\_

11

REMARKS

12

Index File No. T. R. M. Tract or Surv. No.

Cor. 2-5 13

Index  
File No. 1375 CORNER RECORD (SEARCH) Contract or  
(Ref. FSM 7151.4) Survey No. 2-13  
T 23 S. R. 14 E. R.D. Ht Rock County Lapo SW Cor. of  
Merid. WILLAMETTE N.F. DESCHUTES State OREGON Section 34

SEE: A-13 T. 24 S., R. 14 E., W.M.

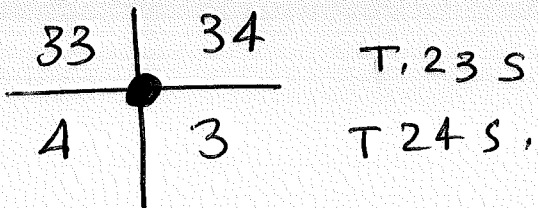

BCSP

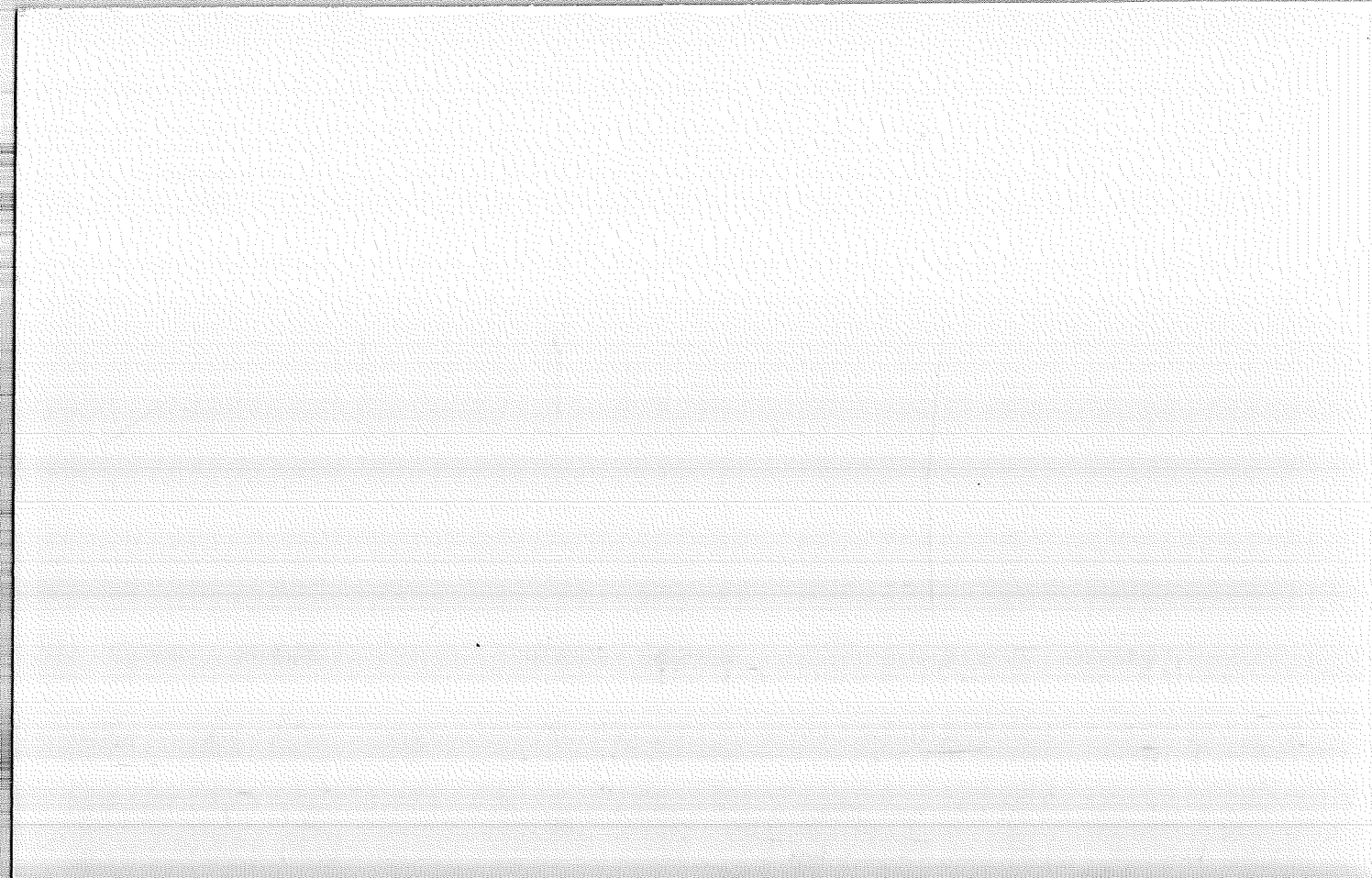

Index File No. Z-17 CORNER RECORD (SEARCH) (Ref. FSM 7151.4) Tract or Survey No. 2-17  
 T 23S R. 14E R.D. Fort Rock County Lake Sec. Cor.  
 Merid. Will N.F. Deschutes State Ore.

CORNER DIAGRAM

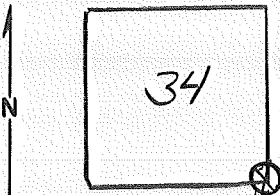

DESCRIBE CORNER MONUMENT FOUND

DESCRIBE BEARING TREES OR OTHER OFFICIAL ACCESSORIES FOUND

1 B.T. USFS Tag

PHOTO IDENTIFICATION DATA

Photo No. GSVDOH  
 Filed At. Menlo Park, Ca.  
 Object Ident. B.T. Pricked  
 Ident. By J.N. Tennant USGS  
7/77 Signature

(Line 1 - Exposure 134)

DESCRIBE CORNER LOCATION RELATIVE TO NEAR-BY FEATURES, ALSO HOW TO REACH CORNER

loc. marker 594' W

PLANE COORDINATE POSITION DATA

State \_\_\_\_\_ Zone \_\_\_\_\_  
 X \_\_\_\_\_  
 Y \_\_\_\_\_  
 Estab. By \_\_\_\_\_  
 Agency

Signature

Title

Division

Headquarters

Date

7100-52-(3/68)



CORNER RECORD (PERPETUATION)

MONUMENT : DESCRIBE NEW MONUMENT SET, OR WORK DONE TO PRESERVE EXISTING MONUMENT

9

ACCESSORIES : DESCRIBE NEW BT'S WITNESS OBJECTS ETC. ESTABLISHED, OR WORK DONE TO PRESERVE EXISTING EVIDENCE

10

Work Done By \_\_\_\_\_ Title \_\_\_\_\_ Date \_\_\_\_\_ State Registration No. or Agency \_\_\_\_\_

Certified Cor. Record Prepared ? Yes No Filed At: \_\_\_\_\_ Date \_\_\_\_\_

11

REMARKS

Index File No.

T.

R.

M.

Tract or Surv. No.

Cor.

12

13

2-17